



Bahraa FAX network fax server was designed to meet the need of small to mid-size businesses or workgroups. Bahraa FAX comes with all necessary hardware and software to allow network users to send and receive faxes from the desktop or browser.

It is a turnkey solution that connects to PSTN fax lines. Bahraa FAX converts faxes to TTIF files allowing you to receive faxes wherever you are ,as e-mails or desktop and send faxes from any application that can print. The system provides distributed faxing capabilities, over a WAN from a corporate office to small remote offices as well as to field sales people. In addition , it provides secure convenient faxing for LAN users offering a high degree of privacy for both the sender and recipient. Bahraa FAX provides both software and web management interface.

Send and Receive Fax

Automatic Format Conversion

The user can send fax by select Bahraa Fax printer to convert the current document to fax format.

Fax Queue

All faxes will be queued within Bahraa Fax fax queue. It has priority code to indicate the priority of the fax. Urgent fax will send out by next available line.

Delay Fax Sent

Users can send faxes by specified time.

Fax Broadcast

Users may also be able to send the fax document to a number of different users. Fax Broadcast result can export to Excel format.

Fax Resend

When the fax destination is busy or no answer, Bahraa Fax will queue for resend. Users can set up the retry times in the software.

Inbound Fax Routing

Bahraa Fax will route the fax according to sender's input of the fax mailbox number and automatically route to users mailbox. If the sender did not enter fax mailbox number, it will automatically sent to the fax administrator for manual routing. Administrator can also apply the CSID and line routing for fax delivery.

Internal Transfer

All faxes can be transfer internally. Just select the user's name on the list.

Fax Status

The system automatically indicate real time fax status on top of web interface. It helps user to identify the fax line situation.

Fax to Email

All received fax will be automatically send to user's folder. It also can setup to send to email account by attachment with TIFF or PDF format.

Email to Fax

User can send fax from anywhere with internet connection. Just add the attachment to email and our fax server will automatically converts your email into fax and forwards it to the destination fax machine.

Fax to Print

All received faxes can be printed out automatically.

Fax to Folder

The sent and received faxes will be stored in any share folder specified by user.

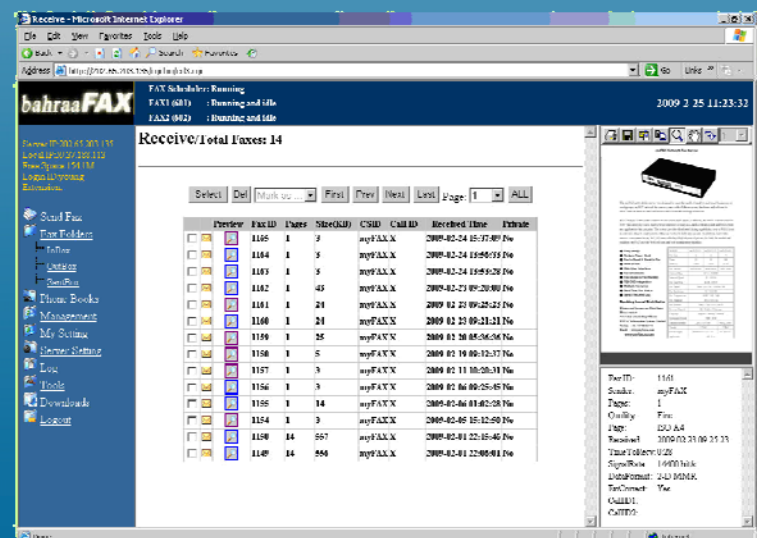
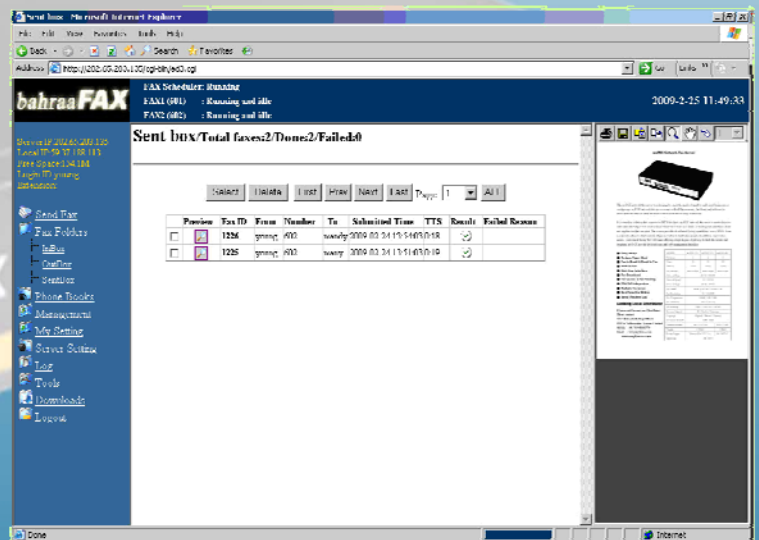
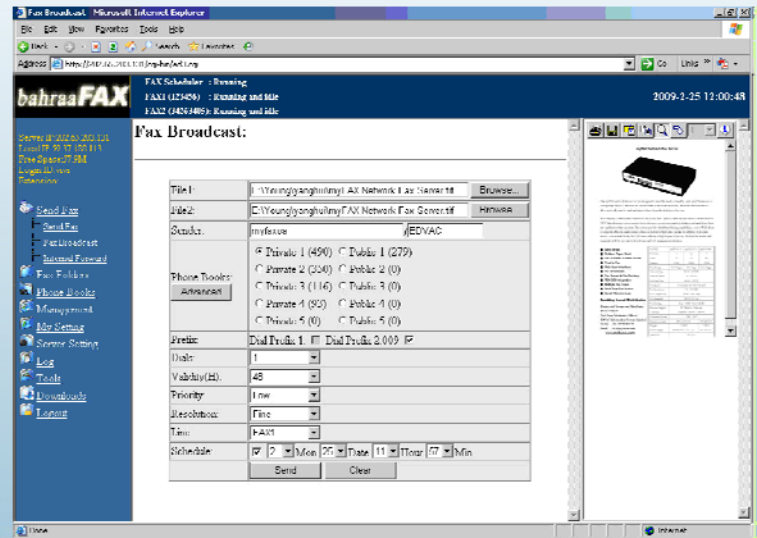

Print2Fax:

Bahraa Fax allows users to compose a fax from any application that utilizes a printer. To send, users simply "print" the document to the application. Let sending fax is easy as printing.

Print2Fax Interface:

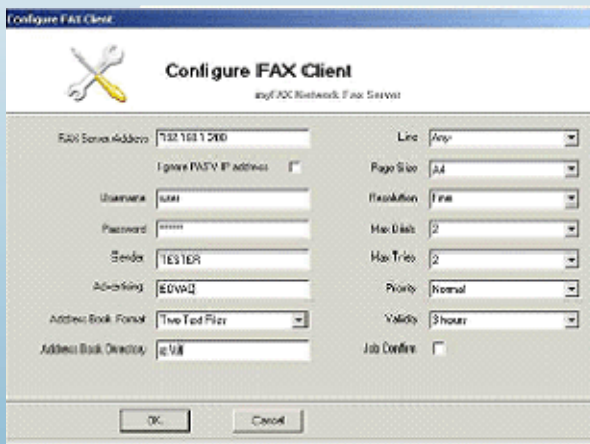

E-MAIL to FAX

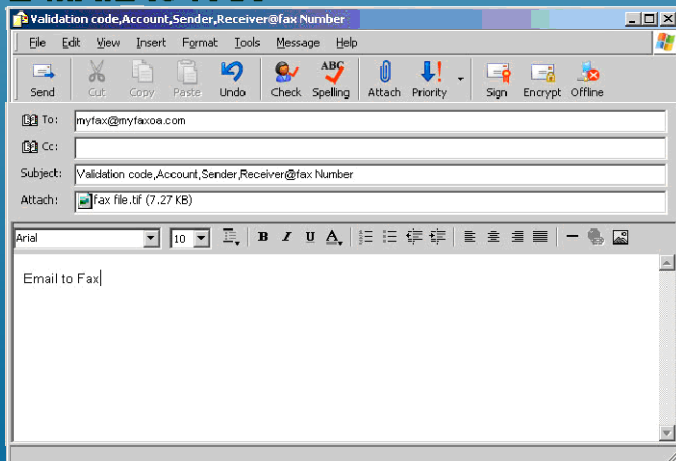

System and Management

User Management

Administrators can set up different user accounts passwords, management authority, attributes ,lines ,document format and email address.

Address Book

Bahraa Fax has its own address books – both shared and private to each user. Contacts may be grouped together into fax lists for rapid dissemination of information using just a few clicks.

Fax Monitoring

Administrators can monitor all incoming or outgoing faxes.

System Log

Bahraa Fax provides varies system log for administrator. Included user login and modify log, fax sent log, received

User Management:

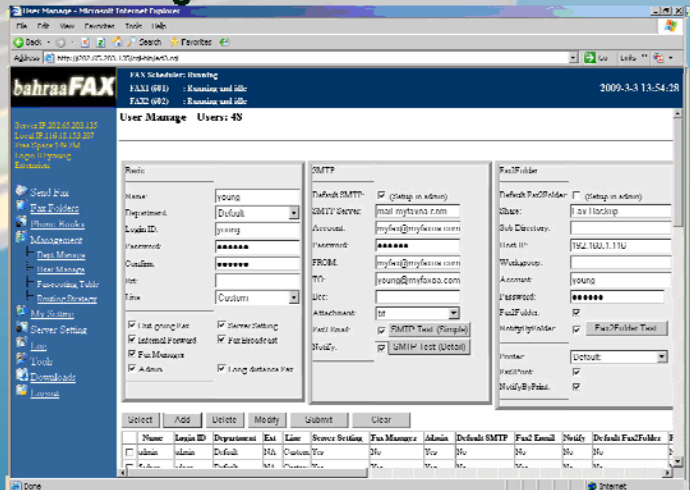

Sent Log:

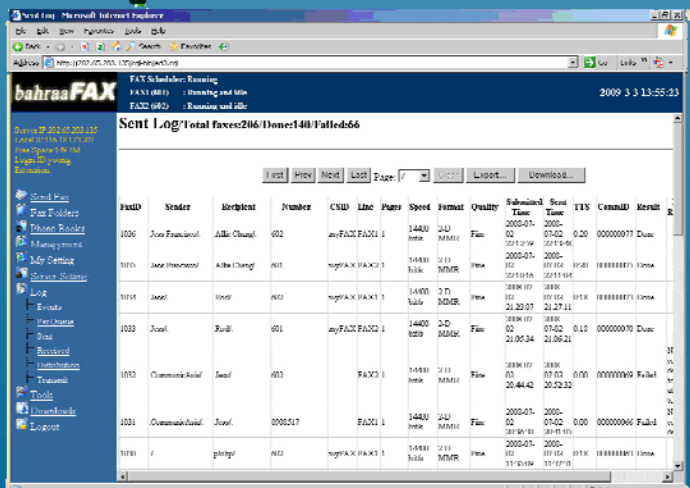

Main Feature

- Easy Setup**
 Bahraa Fax network fax server is integrated in a box. No technical skill is required to setup the server.
- Desktop Faxing**
 Bahraa Fax network fax server allows you to deploy faxing to your entire user base so that they can send and receive faxes while sitting at their desks.
- Operate Independently**
 System running completely out of the computer. No server side software required. Fax stored in Bahraa Fax network fax server.
- PBX Integration**
 After installing Bahraa Fax behind PBX, It is able to listen DTMF code generated from PBX system. So fax can be delivered via PBX setting or analog DID/DDI service.
- Network Fax Sharing**
 Bahraa Fax runs in TCP/IP network. User can share faxes and files within local LAN or even internet. It save time to deliver fax and save cost as well.
- CSID Support**
 User can identify the source of fax. It help to manage faxes more intuitive and more convenient
- Caller ID Support**
 Route all matched CID (telephone number routing) faxes to specify the user.
- Fax Backup**
 Fax Backup allows to store and backup the received or sent faxes to any share folder in server or PC automatically.
- Network Printing**
 It supports the received faxes to be printed out via network printing automatically.

Product Specifications:

| MODEL | Bahraa Fax150 | Bahraa Fax250 | Bahraa Fax450 |
|--------------------|---|---------------|---------------|
| Fax Line | 1 | 2 | 4 |
| Max. User | 20 | 50 | 100 |
| Memory | 256M | 256M | 512M |
| Fax Storage | 4000pages | 4000pages | 8000pages |
| Network Protocol | TCP/IP | | |
| Network Interface | RJ45 | | |
| Network Speed | 10/100M | | |
| Fax Line Interface | RJ11 | | |
| Fax Line Type | PSTN | | |
| Fax Speed | 14.4K / 12K / 9.6K / 7.2K / 4.8K / 2.4K | | |
| Fax Resolution | 98 / 196DPI | | |
| Fax Compression | MMR,MR,MH | | |
| Fax Standard | ITU-T G3 / G4 | | |
| Fax Routing | Line / CSID / Extension / Caller ID | | |
| DID/DDI Digit | (User Define 1,2,3,.....,25) | | |
| OS Support | MS Windows / Mac / Linux | | |
| Browser Support | IE / Firefox / Netscape | | |
| Language | English ,Chinese, French | | |
| Remote Access | Support | | |
| Document Format | TIFF / PDF | | |
| Rack Mount | No | Yes | |
| Dimension (mm) | 280X150X45 | | 450x235x45 |
| Power Supply | External 12V DC,1A | | 90-240VAC |
| Weight | 1.8KG | 2.0KG | 3.7KG |
| Approval | CE ,FCC | | |

Bahraa FAX 1 line back panel



Bahraa FAX 2 lines back panel



Bahraa FAX 4 lines back panel



Network printing:

